

Mastitis? Stop guessing



Use on-farm



Rapid results



Easy to use

How Mastatest works

Load cartridge

Add milk sample to Mastatest cartridge, then replace the lid

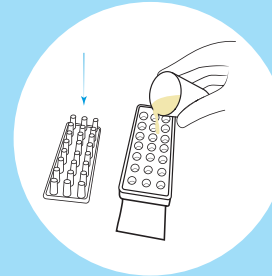

Load Lapbox

Place Mastatest cartridge into the Lapbox, enter cow number and quarter, then start the test

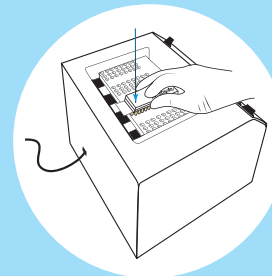

Results in 24 hrs

Fully interpreted test results emailed to you and your vet within 24 hours



Mastatest Clinical Tests (NZP)

Test cows with clinical mastitis to identify the bug and the best antibiotic treatment in 24 hrs

- Use the right drug for the bug
- Improve cure rates
- Reduce antibiotic usage



Mastatest Subclinical Test (HiSCC)

Test cows that are RMT positive or high SCC at herd test to identify the the bug in 24 hours

- Assist with management decisions
- Reduce somatic cell count
- Achieve milk premiums



Manage every clinical mastitis case

1. MARK



2. GIVE PAIN RELIEF

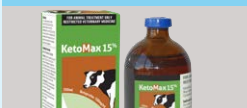

3. SAMPLE & TEST

Take a milk sample, wait 24 hours & treat based on result



4. SEPARATE



5. TREAT



6. RECORD



7. EVALUATE



Manage subclinical mastitis cases

1. SELECT COWS WITH RMT POSITIVE OR HIGH SCC AT HERD TEST



2. SAMPLE & TEST

Take milk sample & wait 24 hours for the result



3. MANAGE

Implement management options as agreed with your vet

Less antibiotic usage

1/5

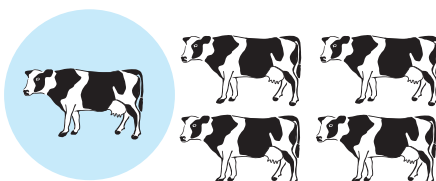

Mastatest has revealed that 1 out of 5 clinical mastitis cases may not need antibiotics. These cows either had no bacteria present in the milk sample, or antibiotics were not likely to be of any use to cure the infection.



Rapid on-farm test

Contact your local vet clinic now to order Mastatest products

Lapbox \$ _____

Clinical test \$ _____

Subclinical test (HiSCC) \$ _____

Scan the QR code to view how to setup Lapbox, take milk sample and run Mastatest



www.agrihealth.co.nz 0800 821 421

AgriHealth

MSTT-DLE-E-09.2023